Alur Rawat Inap Pasien Gawat Darurat
PUSKESMAS KARANGANYAR

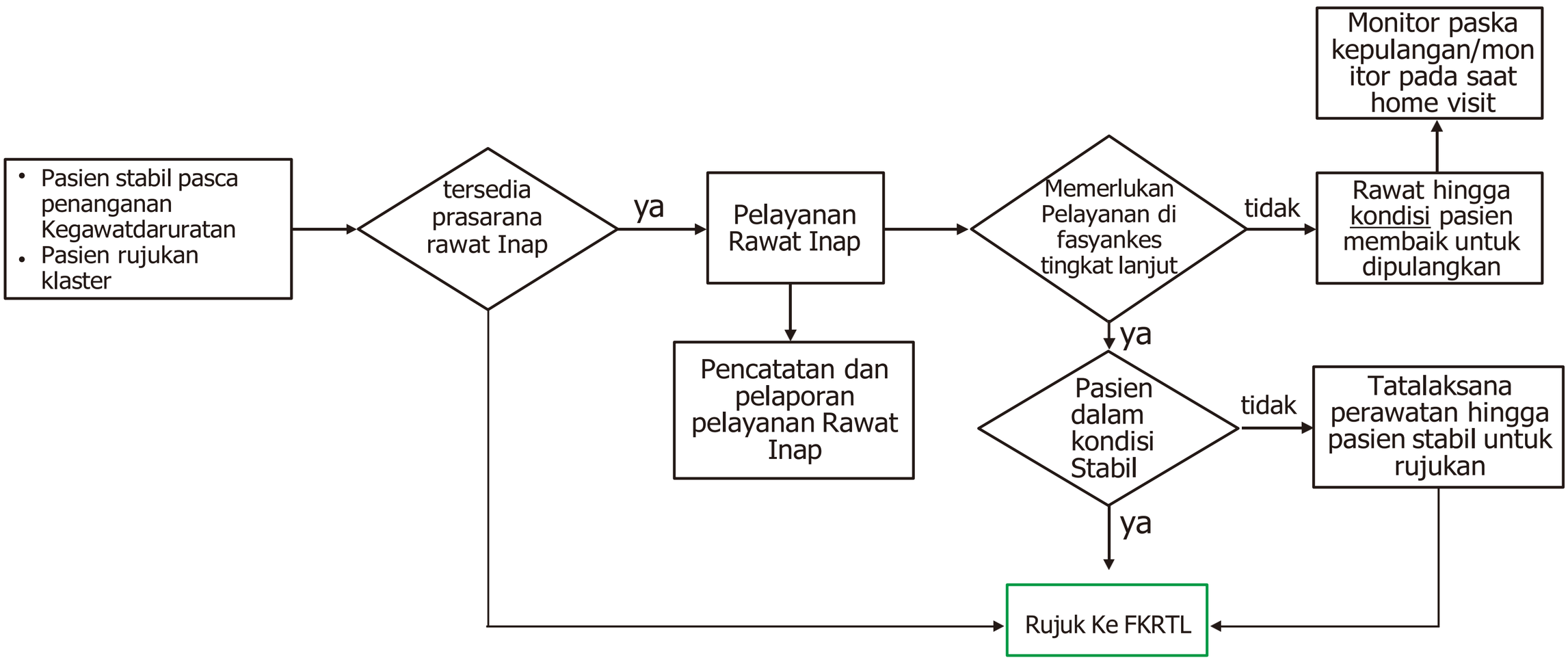

ukuran 594mm x 420 mm
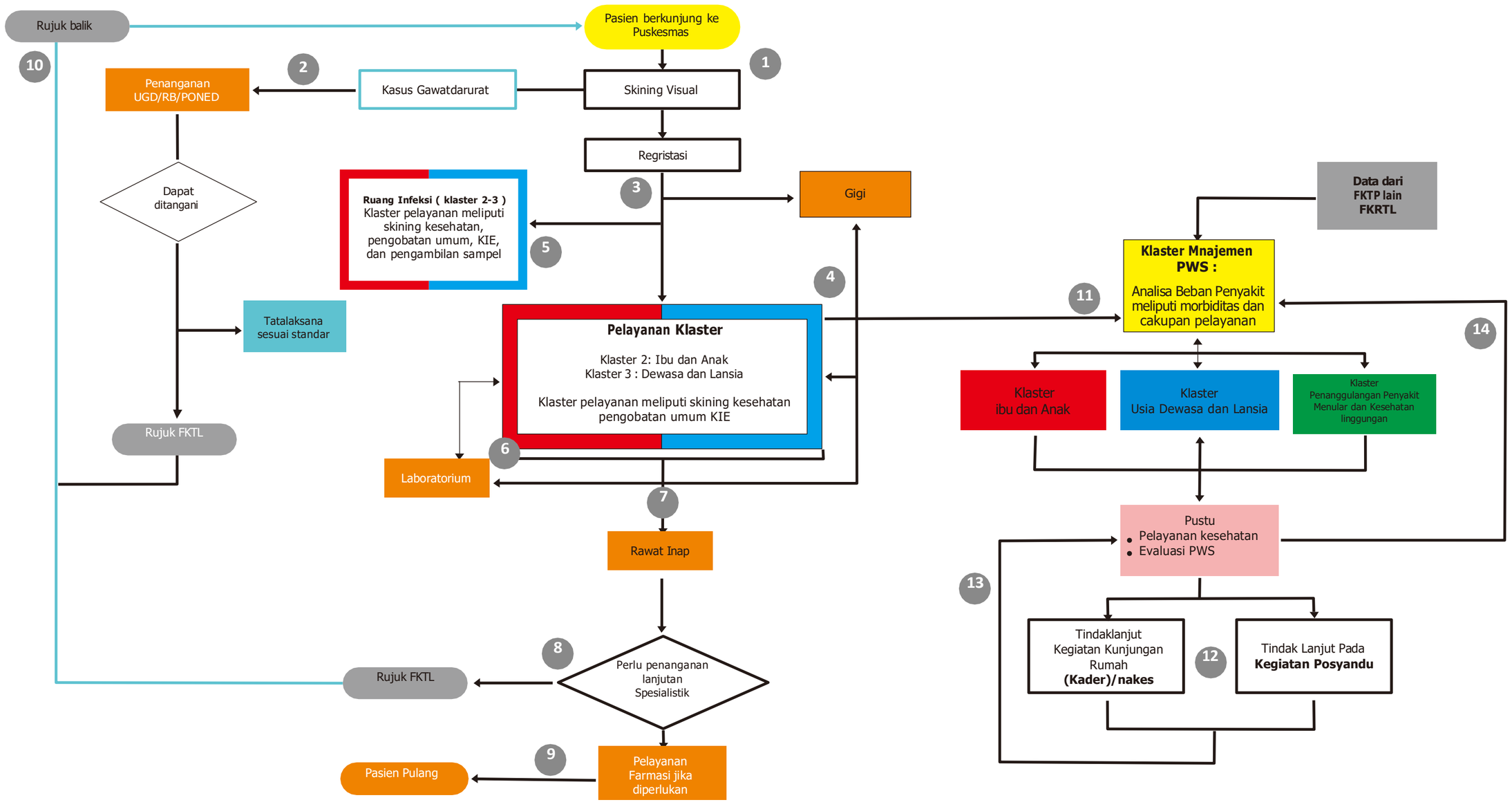
ALUR PELAYANAN PUSKESMAS KARANGANYAR